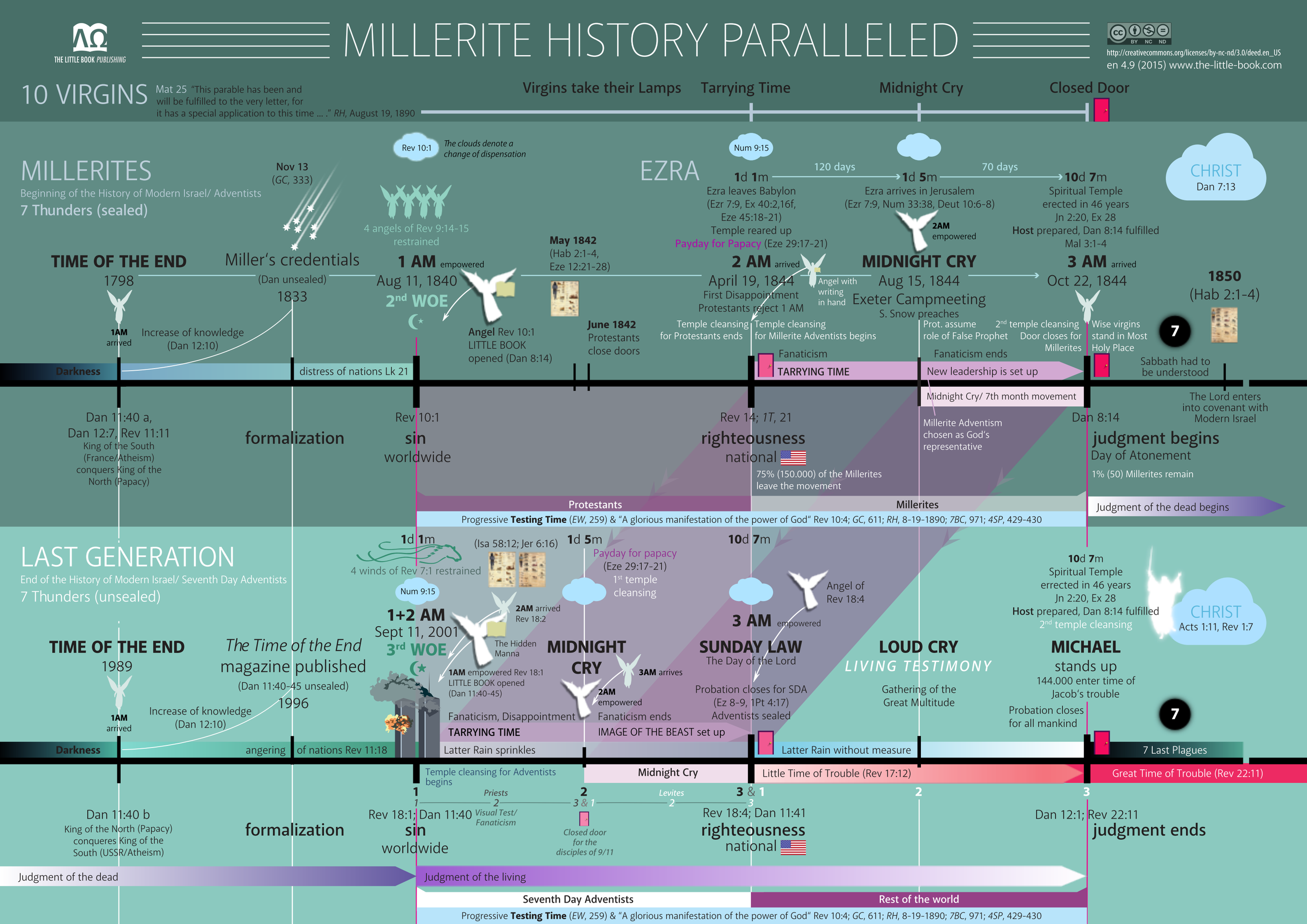

THE LITTLE BOOK PUBLISHING
MILLERITE HISTORY PARALLELED
http://creativecommons.org/licenses/by-nc-nd/3.0/deed.en_US
en 4.9 (2015) www.the-little-book.com
10 VIRGINS
Mat 25 "This parable has been and will be fulfilled to the very letter, for it has a special application to this time ... ." RH, August 19, 1890
Virgins take their Lamps
Tarrying Time
Midnight Cry
Closed Door
MILLERITES
Beginning of the History of Modern Israel/ Adventists
7 Thunders (sealed)
Rev 10:1
The clouds denote a change of dispensation
Nov 13 (GC, 333)
4 angels of Rev 9:14-15 restrained
TIME OF THE END
1798
Miller's credentials
(Dan unsealed)
1833
1 AM empowered
Aug 11, 1840
2nd WOE
May 1842
(Hab 2:1-4, Eze 12:21-28)
1AM arrived
Increase of knowledge (Dan 12:10)
Angel Rev 10:1 LITTLE BOOK opened (Dan 8:14)
June 1842
Protestants close doors
Darkness
distress of nations Lk 21
Dan 11:40 a, Dan 12:7, Rev 11:11
King of the South (France/Atheism) conquers King of the North (Papacy)
formalization
Rev 10:1
sin
worldwide
EZRA
Num 9:15
1d 1m
Ezra leaves Babylon (Ezr 7:9, Ex 40:2,16f, Eze 45:18-21)
Temple reared up
Payday for Papacy (Eze 29:17-21)
120 days
1d 5m
Ezra arrives in Jerusalem (Ezr 7:9, Num 33:38, Deut 10:6-8)
70 days
10d 7m
Spiritual Temple erected in 46 years Jn 2:20, Ex 28
Host prepared, Dan 8:14 fulfilled Mal 3:1-4
CHRIST
Dan 7:13
2AM empowered
2 AM arrived
April 19, 1844
First Disappointment
Protestants reject 1 AM
Angel with writing in hand
MIDNIGHT CRY
Aug 15, 1844
Exeter Campmeeting
S. Snow preaches
3 AM arrived
Oct 22, 1844
1850
(Hab 2:1-4)
Temple cleansing for Protestants ends
Temple cleansing for Millerite Adventists begins
Prot. assume role of False Prophet
2nd temple cleansing Door closes for Millerites
Wise virgins stand in Most Holy Place
7
Fanaticism
TARRYING TIME
Fanaticism ends
New leadership is set up
Sabbath had to be understood
Midnight Cry/ 7th month movement
The Lord enters into covenant with Modern Israel
Rev 14; 1T, 21
righteousness
national
Millerite Adventism chosen as God's representative
Dan 8:14
judgment begins
Day of Atonement
75% (150.000) of the Millerites leave the movement
1% (50) Millerites remain
Protestants
Millerites
Judgment of the dead begins
Progressive Testing Time (EW, 259) & "A glorious manifestation of the power of God" Rev 10:4; GC, 611; RH, 8-19-1890; 7BC, 971; 4SP, 429-430
LAST GENERATION
End of the History of Modern Israel/ Seventh Day Adventists
7 Thunders (unsealed)
1d 1m
4 winds of Rev 7:1 restrained
(Isa 58:12; Jer 6:16)
1d 5m
Payday for papacy (Eze 29:17-21)
1st temple cleansing
10d 7m
Num 9:15
1+2 AM
Sept 11, 2001
3rd WOE
2AM arrived Rev 18:2
The Hidden Manna
1AM empowered Rev 18:1 LITTLE BOOK opened (Dan 11:40-45)
Angel of Rev 18:4
3 AM empowered
10d 7m
Spiritual Temple errected in 46 years Jn 2:20, Ex 28
Host prepared, Dan 8:14 fulfilled
2nd temple cleansing
CHRIST
Acts 1:11, Rev 1:7
TIME OF THE END
1989
The Time of the End magazine published
(Dan 11:40-45 unsealed)
1996
MIDNIGHT CRY
3AM arrives
2AM empowered
SUNDAY LAW
The Day of the Lord
LOUD CRY
LIVING TESTIMONY
MICHAEL
stands up
144.000 enter time of Jacob's trouble
1AM arrived
Increase of knowledge (Dan 12:10)
Fanaticism, Disappointment
TARRYING TIME
Fanaticism ends
IMAGE OF THE BEAST set up
Probation closes for SDA (Ez 8-9, 1Pt 4:17)
Adventists sealed
Gathering of the Great Multitude
Probation closes for all mankind
7
Darkness
angering of nations Rev 11:18
Latter Rain sprinkles
Latter Rain without measure
7 Last Plagues
Temple cleansing for Adventists begins
Midnight Cry
Little Time of Trouble (Rev 17:12)
Great Time of Trouble (Rev 22:11)
1
Priests
2
Levites
3 & 1
2
3
Dan 11:40 b
King of the North (Papacy) conqueres King of the South (USSR/Atheism)
formalization
Rev 18:1; Dan 11:40
Visual Test/ Fanaticism
sin
worldwide
Closed door for the disciples of 9/11
Rev 18:4; Dan 11:41
righteousness
national
Dan 12:1; Rev 22:11
judgment ends
Judgment of the dead
Judgment of the living
Seventh Day Adventists
Rest of the world
Progressive Testing Time (EW, 259) & "A glorious manifestation of the power of God" Rev 10:4; GC, 611; RH, 8-19-1890; 7BC, 971; 4SP, 429-430